

Family Doctors' Perspectives



**Round Table 1: Benefit/Risk
Dialogue with Patients and Public
IAEA-WHO International Conference
on Radiation Protection in Medicine
Bonn, Germany
3 December 2012**

Richard G. Roberts, MD, JD
Wonca President 2010-2013
Professor of Family Medicine, University of Wisconsin
TEL: +1 608 263 3598 Email: richard.roberts@fammed.wisc.edu



Wonca

World family doctors. Caring for people.

Making Diagnoses

- **75% of complaints are self-limited**
 - **80% < 65 years; 40% > 65 years**
- **40% of new presentations never fit criteria for any known diagnosis**
- **History, physical examination**
- **Diagnostic tools: choose lowest risk**

Making Diagnoses

- **Judging comprehension: literacy and numeracy**
- **Human limits understanding probabilities: Ken Arrow**
- **Relationship and time as diagnostic and therapeutic tools**
- **Osler: more important than knowing the disease is knowing the person with the disease**

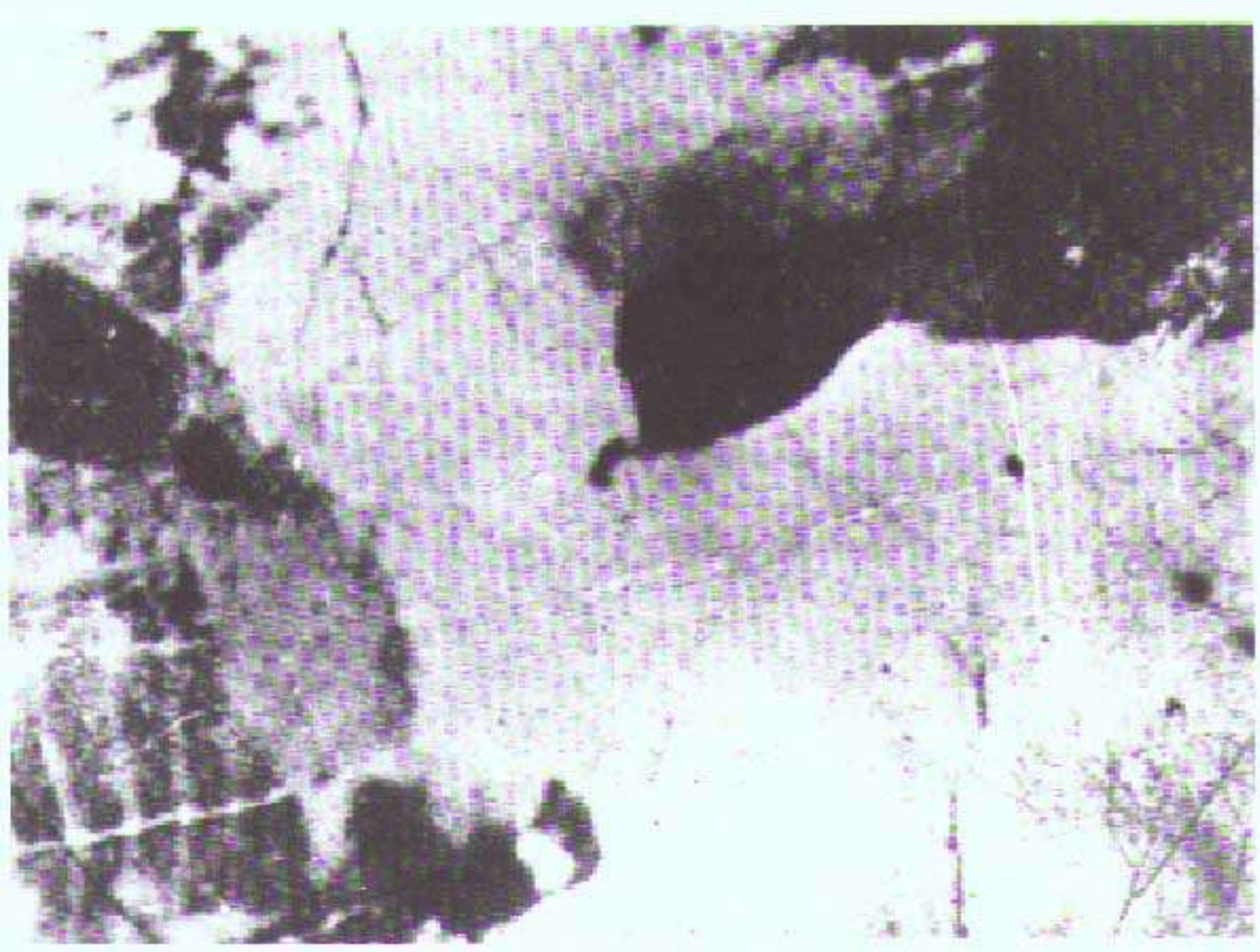

Learn the basic patterns



Then can see them in new situations



